

Devon Road Bristol BS5 6EG • £289,995



2 BEDROOMS • 1 BATHROOMS • 2 RECEPTIONS • TENURE:

VICTORIAN TERRACE
2 DOUBLE BEDROOMS
EASTON/GREENBANK BOARDERS
WOOD BURNING STOVE
CONSERVATORY
VAULTED CEILINGS

This lovely Victorian style set on the Easton/Greenbank borders has character at every turn with well proportioned rooms and a charming feel. Comprising inner hallway leading to a lounge with wood burning stove, dining room, fitted kitchen and a conservatory with vaulted ceiling to the ground floor, above are 2 double bedrooms and a lovely modern bathroom. With double glazing, gas central heating by a combination boiler a lawned westerly facing rear garden and NO CHAIN this is a great house for first time buyers in this popular location!!

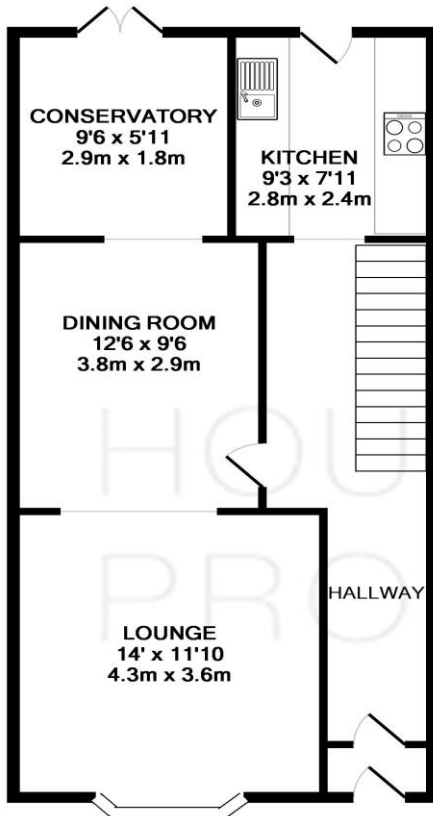

GROUND FLOOR
APPROX. FLOOR
AREA 559 SQ.FT.
(51.9 SQ.M.)

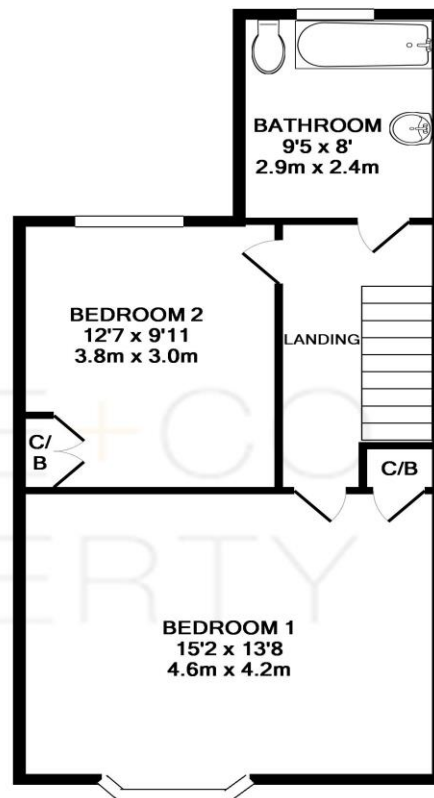

1ST FLOOR
APPROX. FLOOR
AREA 480 SQ.FT.
(44.6 SQ.M.)

TOTAL APPROX. FLOOR AREA 1038 SQ.FT. (96.5 SQ.M.)

Whilst every attempt has been made to ensure the accuracy of the floor plan contained here, measurements of doors, windows, rooms and any other items are approximate and no responsibility is taken for any error, omission, or mis-statement. This plan is for illustrative purposes only and should be used as such by any prospective purchaser. The services, systems and appliances shown have not been tested and no guarantee as to their operability or efficiency can be given
Made with Metropix ©2018



Room sizes

GROUND FLOOR

Hallway

Lounge

Dining Room

Conservatory

Kitchen

FIRST FLOOR

Landing

Bathroom

Bedroom One

Bedroom Two

11' 10" x 14' 0" (3.60m x 4.26m)

12' 6" x 9' 6" (3.81m x 2.89m)

9' 6" x 5' 11" (2.89m x 1.80m)

9' 3" x 7' 11" (2.82m x 2.41m)

9' 5" x 8' 0" (2.87m x 2.44m)

15' 2" x 13' 8" (4.62m x 4.16m)

12' 7" x 9' 11" (3.83m x 3.02m)

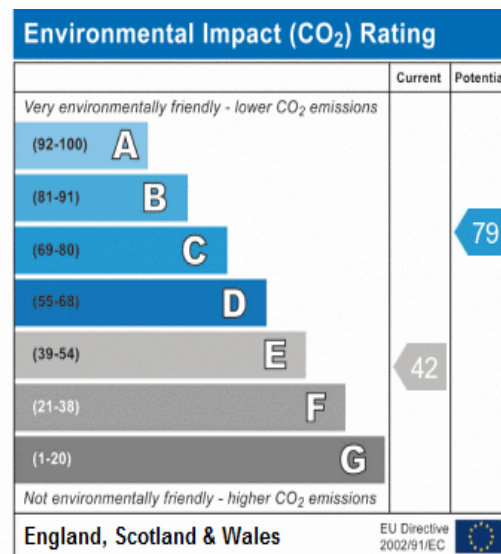
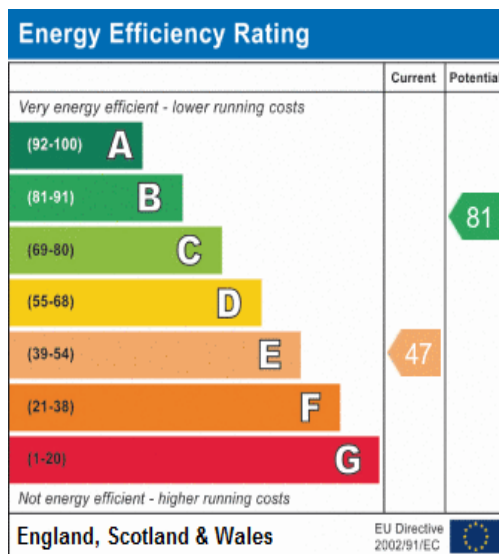

General information

Money Laundering Regulations 2003 – Intending purchasers will be asked to produce identification documents prior to the agreement of a sale. You will be informed of acceptable documentation upon making an offer to this office.

These particulars do not constitute part or all of an offer of contract.

The measurements indicated are supplied for guidance only and as such must be considered approximate.

Potential buyers are advised to recheck the measurements before committing to any expense.

House + Co Property have not tested any equipment, fixture, fitting, apparatus or services and cannot guarantee that they are in working order.

House + Co Property have not sought to verify the legal title of the property and the buyers must obtain verification from their legal representative.

House + Co Property prepared these details for themselves in good faith and whilst believed to be correct, we give notice that none of the statements contained in these particulars for this property are to be relied upon as statements or representation of fact. Some statements are inevitably subjective, and are therefore the view of the author at the time the information was prepared. If any items are important to you, then please check with the office first, especially if you are travelling some distance to view.

Note regarding floorplan

The computer-generated floor plan is intended as a general guide to the layout and design of the property. It is not to scale and should not be relied upon for accuracy. Purchasers should satisfy themselves as to the layout of the property prior to making any decision to buy.