

Northend Avenue Bristol BS15 1UD • Offers In Excess Of £240,000



3 BEDROOMS • 1 BATHROOMS • 2 RECEPTIONS • TENURE: Freehold

OPEN PLAN LIVING
FAMILY-SIZE REAR GARDEN
OFF STREET PARKING
THREE SPACIOUS BEDROOMS
DOUBLE GLAZING
GAS CENTRAL HEATING
NO CHAIN
IDEAL FOR GROWING FAMILIES & FTB

Nestled away on a quiet location in popular South Gloucestershire, within walking distance of Southey Park, Good Schools, Kings Chase Shopping Centre and the A4174 sits this well presented and spacious three bedroom family home with further scope to extend subject to planning! The property comprises of an entrance hallway, open plan 24ft lounge/diner and a galley style kitchen to the ground floor along with three spacious bedrooms and family bathroom to the first floor. Further benefits include; gas central heating, double glazing, off street parking, family size rear garden and NO CHAIN!



GROUND FLOOR

1ST FLOOR

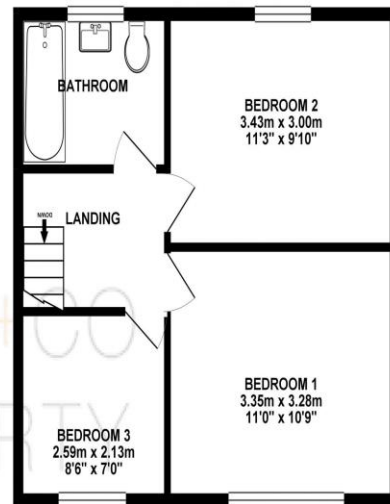
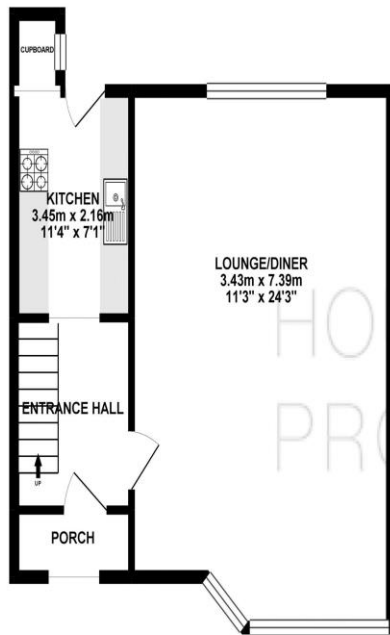

Whilst every attempt has been made to ensure the accuracy of the floorplan contained here, measurements of doors, windows, rooms and any other items are approximate and no responsibility is taken for any error, omission or mis-statement. This plan is for illustrative purposes only and should be used as such by any prospective purchaser. The services, systems and appliances shown have not been tested and no guarantee as to their operability or efficiency can be given.
Made with Metropen ©2015



Room sizes

GROUND FLOOR

Hallway

Lounge/Diner

24' 3" x 11' 3" (7.39m x 3.43m)

Kitchen

11' 4" x 7' 1" (3.45m x 2.16m)

FIRST FLOOR

Landing

Bathroom

Bedroom One

11' 3" x 9' 10" (3.43m x 2.99m)

Bedroom Two

11' 0" x 10' 9" (3.35m x 3.27m)

Bedroom Three

8' 6" x 7' 0" (2.59m x 2.13m)



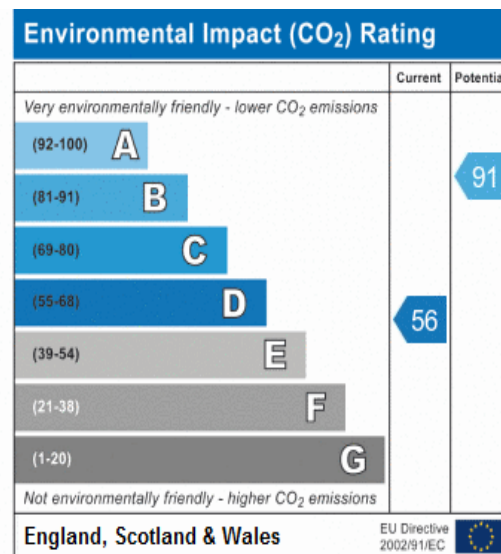
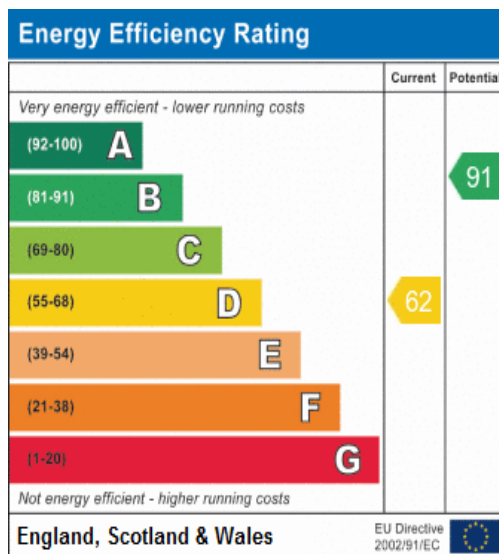

General information

Money Laundering Regulations 2003 – Intending purchasers will be asked to produce identification documents prior to the agreement of a sale. You will be informed of acceptable documentation upon making an offer to this office.

These particulars do not constitute part or all of an offer of contract.

The measurements indicated are supplied for guidance only and as such must be considered approximate.

Potential buyers are advised to recheck the measurements before committing to any expense.

House + Co Property have not tested any equipment, fixture, fitting, apparatus or services and cannot guarantee that they are in working order.

House + Co Property have not sought to verify the legal title of the property and the buyers must obtain verification from their legal representative.

House + Co Property prepared these details for themselves in good faith and whilst believed to be correct, we give notice that none of the statements contained in these particulars for this property are to be relied upon as statements or representation of fact. Some statements are inevitably subjective, and are therefore the view of the author at the time the information was prepared. If any items are important to you, then please check with the office first, especially if you are travelling some distance to view.

Note regarding floorplan

The computer-generated floor plan is intended as a general guide to the layout and design of the property. It is not to scale and should not be relied upon for accuracy. Purchasers should satisfy themselves as to the layout of the property prior to making any decision to buy.